

IN THE DISTRICT COURT OF THE FIFTH JUDICIAL DISTRICT OF THE  
STATE OF IDAHO, IN AND FOR THE COUNTY OF TWIN FALLS

In Re CSRBA ) PARTIAL DECREE PURSUANT TO I.R.C.P. 54(b)  
Case No. 49576 ) FOR FEDERAL RESERVED  
 )  
 ) WATER RIGHT NO. 94-09532G

---

NAME AND ADDRESS: UNITED STATES OF AMERICA ACTING THROUGH  
USDA FOREST SERVICE  
550 W FORT ST MSC 033  
BOISE ID 83724

SOURCE: See Attachment 1, Column A TRIBUTARY: See Attachment 1, Column B  
  
Sources are located on National Forest System Land in the Steamboat Creek subwatershed (HUC12 170103010703).

QUANTITY: The amount of water necessary to control and suppress forest fires.

PRIORITY DATE: 04/23/1984

POINT OF DIVERSION: See Attachment 1, Columns C through G

PURPOSE AND PERIOD OF USE: 

<u>PURPOSE OF USE</u>	<u>PERIOD OF USE</u>
Administrative-Fire Suppression	01/01 - 12/31

PLACE OF USE: National Forests in Idaho and the Kaniksu, Lolo and Kootenai National Forests in Montana.

See Attachment 2.

OTHER PROVISIONS NECESSARY FOR DEFINITION OR ADMINISTRATION OF THIS WATER RIGHT:

This right is limited to the intermittent diversion and use of water for the purpose of suppressing wildfires. This water right shall not be used as a basis to prevent the future appropriation of water.

This partial decree is subject to such general provisions necessary for the definition of the rights or for the efficient administration of the water rights as may be ultimately determined by the Court at a point in time no later than the entry of a final unified decree. Idaho Code § 42-1412(6).

RULE 54(b) CERTIFICATE

With respect to the issues determined by the above partial judgment it is hereby CERTIFIED, in accordance with Rule 54(b), I.R.C.P., that the court has determined that there is no just reason for delay of the entry of a final judgment and that the court has and does hereby direct that the above partial judgment is a final judgment upon which execution may issue and an appeal may be taken as provided by the Idaho Appellate Rules.

---





Eric J. Wildman  
Presiding Judge of the  
Coeur d'Alene-Spokane River Adjudication

Attachment 1

	A	B	C	D	E	F	G
	SOURCE NAME	TO TRIBUTARY	TOWNSHIP	RANGE	SECTION	QQ	SURVEY CODE AND NUMBER
1	Barrymore Creek	Steamboat Creek	50N	02E		1 NWNW	L 4
2	Unnamed Stream	Barrymore Creek	50N	02E		1 NWNW	L 4
3	Unnamed Stream	Can Creek	50N	02E		1 NWNW	L 4
4	Barrymore Creek	Steamboat Creek	50N	02E		1 NWSW	
5	Barrymore Creek	Steamboat Creek	50N	02E		1 SWNW	
6	Unnamed Stream	Barrymore Creek	50N	02E		1 SWNW	
7	Unnamed Stream	Can Creek	50N	02E		2 NENW	L 3
8	Unnamed Stream	Can Creek	50N	02E		2 NENW	L 3
9	Unnamed Stream	Steamboat Creek	50N	02E		2 NESE	
10	Unnamed Stream	Can Creek	50N	02E		2 NWNE	L 2
11	Unnamed Stream	Can Creek	50N	02E		2 NWNE	L 2
12	Can Creek	Steamboat Creek	50N	02E		2 NWNW	L 4
13	Unnamed Stream	Can Creek	50N	02E		2 NWNW	L 4
14	Unnamed Stream	Can Creek	50N	02E		2 SENE	
15	Unnamed Stream	Steamboat Creek	50N	02E		2 SESE	
16	Can Creek	Steamboat Creek	50N	02E		2 SWNW	
17	Unnamed Stream	Can Creek	50N	02E		2 SWNW	
18	Unnamed Stream	Steamboat Creek	50N	02E		2 SWSE	
19	Unnamed Stream	West Fork Steamboat Creek	50N	02E		4 NESW	
20	Unnamed Stream	West Fork Steamboat Creek	50N	02E		4 NWSE	
21	Big Bob Creek	Steamboat Creek	50N	02E		10 NENE	
22	Unnamed Stream	Big Bob Creek	50N	02E		10 NENW	
23	Big Bob Creek	Steamboat Creek	50N	02E		10 NESW	
24	Big Bob Creek	Steamboat Creek	50N	02E		10 NWNE	
25	Unnamed Stream	Big Bob Creek	50N	02E		10 NWNE	
26	Unnamed Stream	Steamboat Creek	50N	02E		10 SENE	
27	Big Bob Creek	Steamboat Creek	50N	02E		10 SENW	
28	Unnamed Stream	Big Bob Creek	50N	02E		10 SENW	
29	Big Bob Creek	Steamboat Creek	50N	02E		10 SWNE	
30	Unnamed Stream	Big Bob Creek	50N	02E		10 SWNW	
31	Barrymore Creek	Steamboat Creek	50N	02E		11 NENE	
32	Unnamed Stream	Steamboat Creek	50N	02E		11 NWNE	
33	Steamboat Creek	North Fork Coeur d'Alene River	50N	02E		11 NWNW	
34	Unnamed Stream	Steamboat Creek	50N	02E		11 NWNW	
35	Unnamed Stream	Omaha Creek	50N	02E		14 NESW	
36	Unnamed Stream	Steamboat Creek	50N	02E		14 NESW	
37	Unnamed Stream	Omaha Creek	50N	02E		14 NWSE	
38	Unnamed Stream	Steamboat Creek	50N	02E		14 NWSE	
39	Steamboat Creek	North Fork Coeur d'Alene River	50N	02E		14 SESE	
40	Unnamed Stream	Omaha Creek	50N	02E		15 NWSE	
41							

Attachment 2  
 Place of Use Map Fire Suppression - Water Right No. 94-09532G  
 National Forests in Idaho and the Kaniksu, Lolo and Kootenai NF in Montana

**Key to Features**

-  State Boundary
-  Formerly Kaniksu NF
-  USFS Forest Boundary
-  Non Forest Service Lands
-  US Forest Service Lands

**Data Sources:**

- USFS
- Enterprise Data Warehouse:
- USFS Ownership
- USFS Forest Boundary

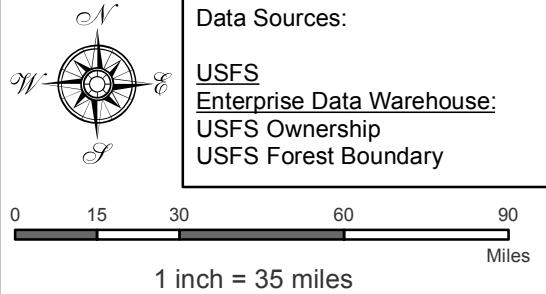

0 15 30 60 90 Miles  
 1 inch = 35 miles

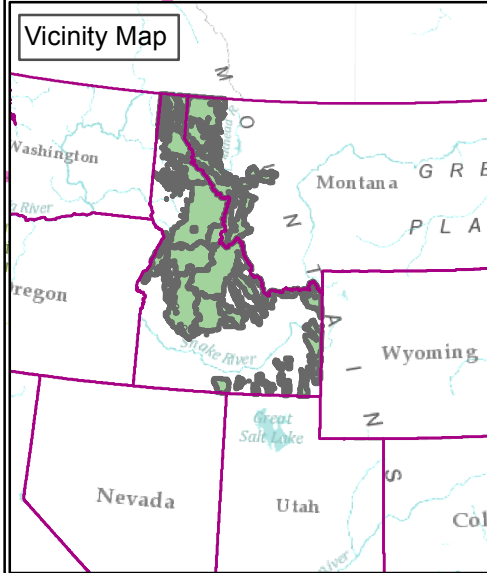
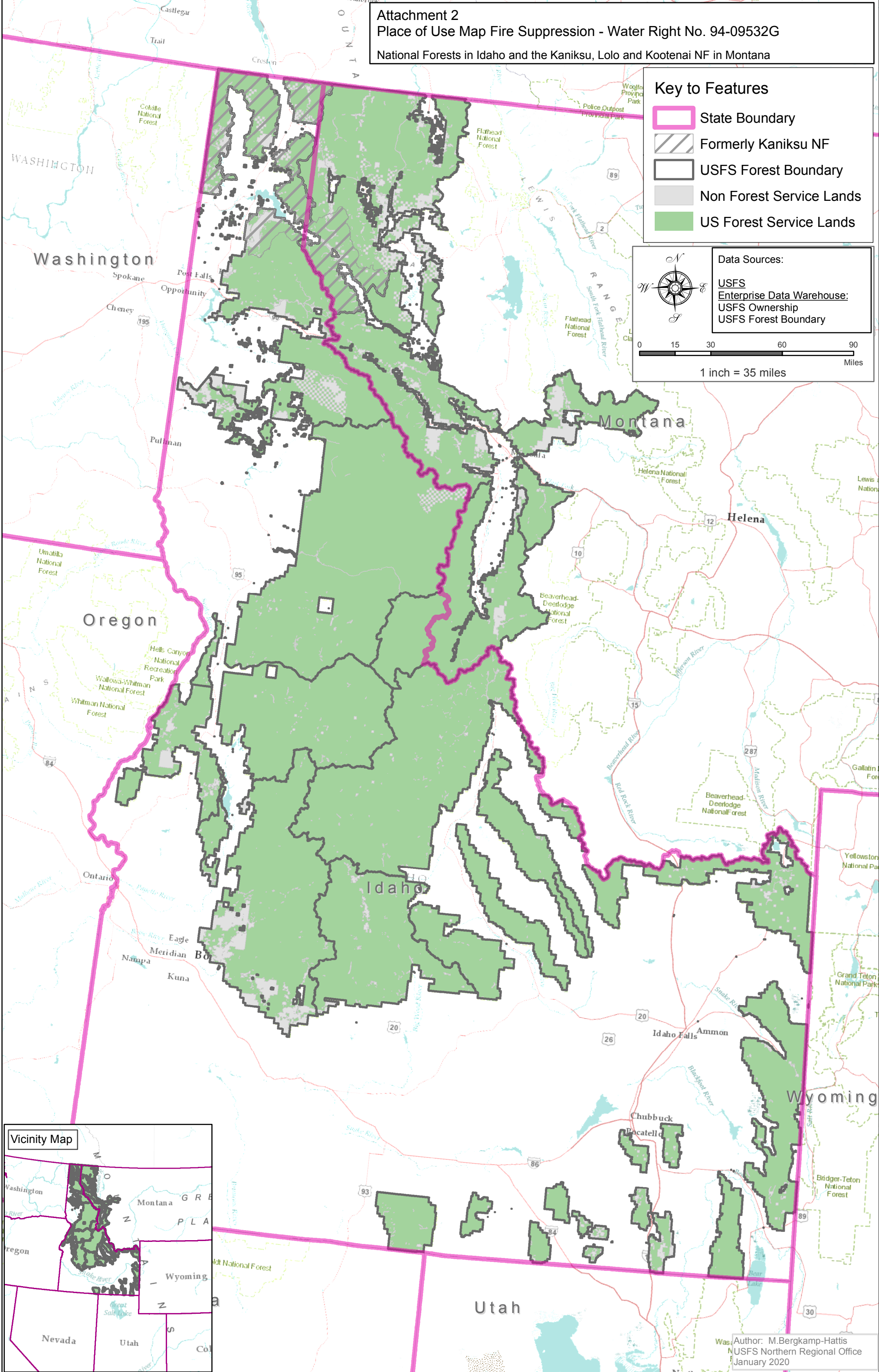

Author: M.Bergkamp-Hattis  
 USFS Northern Regional Office  
 January 2020